

Control for "LOOP UP" message

\*\*\*\*\* ( LOOP UP )\*\*\*\*\*

*Dimethylacetol Fr 3*

\* LIST: ATT 2^ = 0  
 \* ATT 2^ 5 @  
 \* AR REJ 100000 @  
 \* LIST: ATT 2^ = 5  
 \* LIST: AR REJ = 100000  
 \* LIST: THRSH = 0  
 \* THRSH 5 @  
 \* LIST: LIST  
 PEAK CAPACITY: 1166

ZERO = 0, 0.342  
 ATT 2^ = 5  
 CHT SP = 1.0  
 AR REJ = 100000  
 THRSH = 5  
 PK WD = 0.04

\* RUN # 1 JAN 1, 1901 00:03:35  
 START: not ready

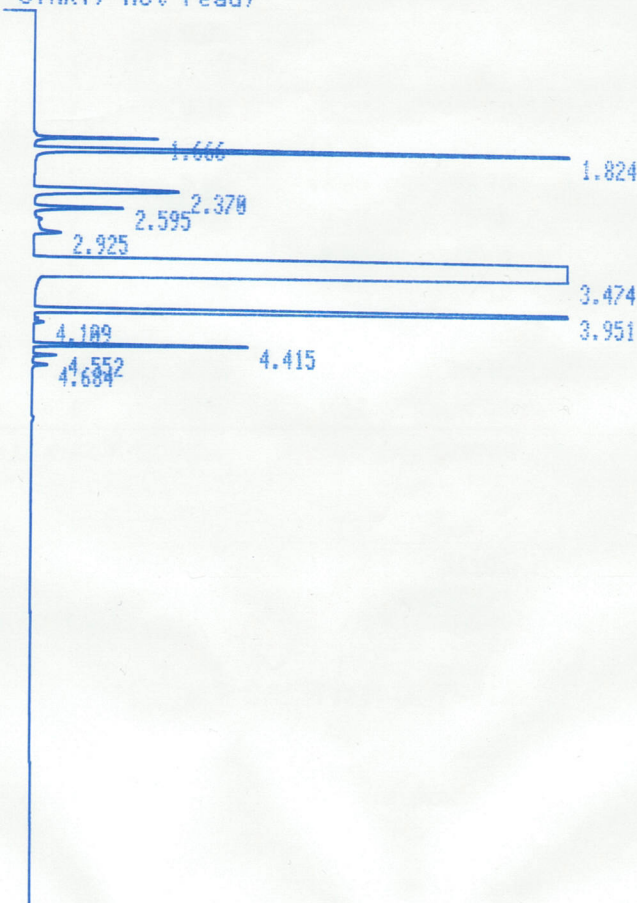

STOP

RUN# 1 JAN 1, 1901 00:03:35

RT	AREA	TYPE	WIDTH	AREA%
1.824	718970	PB	.026	.74191
2.370	275796	PB	.067	.28460
3.474	94340480	PB	.111	97.35088
3.951	1409017	PB	.027	1.45398
4.415	163442	PB	.027	.16866

TOTAL AREA=9.6908E+07

*MeOH*

\* RUN # 4 JAN 1, 1901 00:50:37  
 START

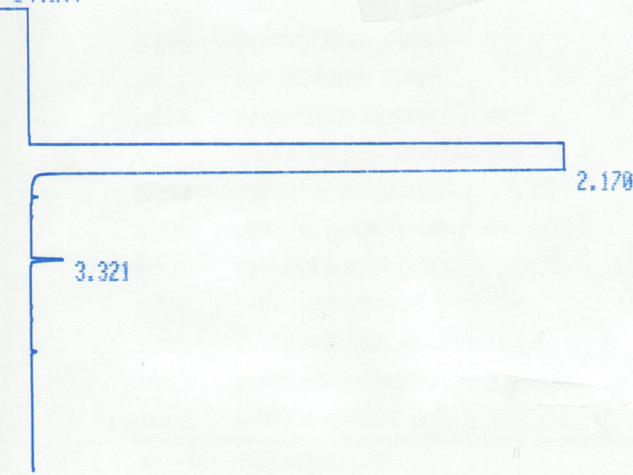

STOP

RUN# 4 JAN 1, 1901 00:50:37

RT	AREA	TYPE	WIDTH	AREA%
2.170	69427136	PB	.209	100.00000

TOTAL AREA=6.9427E+07  
 MUL FACTOR=1.0000E+00